

LINKBANK

Maryland/Delaware Assessment Areas – Sussex, Wicomico, Worcester, and Somerset Counties

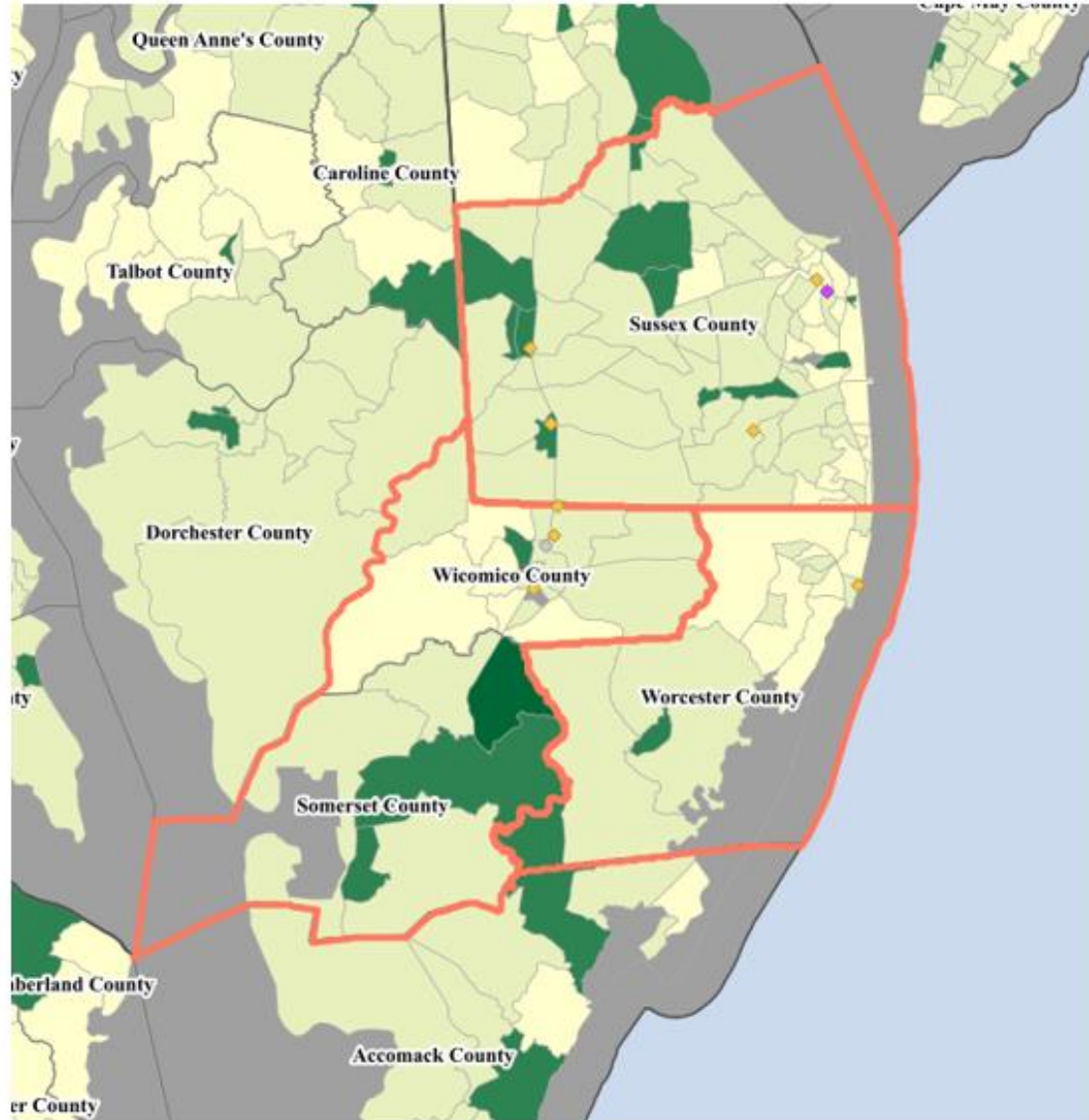

- State
- County
- Census Tract
- Zip Code
- Assessment Area
- ◆ Branch
- ◆ Limited Service Branch
- ◆ Main Office
- ◆ Cash Dispenser
- ◆ Deposit ATM or ITM
- ◆ Other
- Income Level**
- Low
- Moderate
- Middle
- Upper
- N/A

2025 FFIEC Census Report - Summary Census Overview Information

State: DELAWARE

County: 005 - SUSSEX COUNTY

All Tracts: 75



State Abbr	County Name	Tract code	Tract Income Level	Tract Median Family Income %	Distressed or Underserved Tract	2025 FFIEC Est. MSA/MD/non-MSA/MD Median Family Income	2020 Tract Median Family Income	Tract Population	Minority Population	Tract Minority %	Owner Occupied Units	1- to 4- Family Units
DE	SUSSEX COUNTY	0501.01	3 - Middle	98.26	No	\$97,500	\$76,155	4013	877	21.85	1252	1568
DE	SUSSEX COUNTY	0501.03	3 - Middle	107.11	No	\$97,500	\$83,012	5063	1110	21.92	1755	2398
DE	SUSSEX COUNTY	0501.04	2 - Moderate	65.38	No	\$97,500	\$50,674	5031	2147	42.68	1019	1698
DE	SUSSEX COUNTY	0501.05	3 - Middle	97.91	No	\$97,500	\$75,881	5939	2906	48.93	1862	2190
DE	SUSSEX COUNTY	0502.00	2 - Moderate	70.80	No	\$97,500	\$54,872	3744	1706	45.57	1086	1620
DE	SUSSEX COUNTY	0503.02	3 - Middle	108.56	No	\$97,500	\$84,139	5521	2242	40.61	1678	2176
DE	SUSSEX COUNTY	0503.03	3 - Middle	95.94	No	\$97,500	\$74,357	2935	781	26.61	673	1424
DE	SUSSEX COUNTY	0503.04	2 - Moderate	76.95	No	\$97,500	\$59,643	4616	1470	31.85	1700	2187
DE	SUSSEX COUNTY	0504.01	3 - Middle	100.20	No	\$97,500	\$77,656	3606	841	23.32	1129	1483
DE	SUSSEX COUNTY	0504.03	3 - Middle	87.39	No	\$97,500	\$67,727	3517	1543	43.87	918	1211
DE	SUSSEX COUNTY	0504.05	2 - Moderate	70.74	No	\$97,500	\$54,823	4378	1701	38.85	1372	1803
DE	SUSSEX COUNTY	0504.06	2 - Moderate	77.25	No	\$97,500	\$59,868	5475	3089	56.42	1024	1622
DE	SUSSEX COUNTY	0504.07	3 - Middle	91.06	No	\$97,500	\$70,573	5238	2480	47.35	1590	1998
DE	SUSSEX COUNTY	0504.08	3 - Middle	82.99	No	\$97,500	\$64,318	4534	1892	41.73	1385	1820
DE	SUSSEX	0505.01	3 - Middle	96.80	No	\$97,500	\$75,020	4201	1501	35.73	1156	1567

State Abbr	County Name	Tract code	Tract Income Level	Tract Median Family Income %	Distressed or Underserved Tract	2025 FFIEC Est. MSA/MD/non-MSA/MD Median Family Income	2020 Tract Median Family Income	Tract Population	Minority Population	Tract Minority %	Owner Occupied Units	1- to 4- Family Units
	COUNTY											
DE	SUSSEX COUNTY	0505.03	2 - Moderate	53.94	No	\$97,500	\$41,808	5604	4384	78.23	716	1518
DE	SUSSEX COUNTY	0505.05	3 - Middle	86.55	No	\$97,500	\$67,083	2420	1183	48.88	539	587
DE	SUSSEX COUNTY	0505.06	3 - Middle	96.64	No	\$97,500	\$74,896	4112	1736	42.22	887	1209
DE	SUSSEX COUNTY	0506.01	3 - Middle	86.94	No	\$97,500	\$67,383	5391	1733	32.15	1897	2246
DE	SUSSEX COUNTY	0506.03	2 - Moderate	78.08	No	\$97,500	\$60,514	3956	1054	26.64	604	839
DE	SUSSEX COUNTY	0506.04	3 - Middle	93.43	No	\$97,500	\$72,414	4674	1902	40.69	1102	1614
DE	SUSSEX COUNTY	0507.01	3 - Middle	98.71	No	\$97,500	\$76,505	5068	1453	28.67	1518	2200
DE	SUSSEX COUNTY	0507.03	2 - Moderate	69.84	No	\$97,500	\$54,129	2153	770	35.76	760	1668
DE	SUSSEX COUNTY	0507.06	4 - Upper	158.48	No	\$97,500	\$122,821	1772	140	7.90	1340	2243
DE	SUSSEX COUNTY	0507.07	3 - Middle	94.55	No	\$97,500	\$73,279	2578	375	14.55	1077	1837
DE	SUSSEX COUNTY	0507.08	3 - Middle	82.21	No	\$97,500	\$63,719	2774	565	20.37	1074	1732
DE	SUSSEX COUNTY	0507.09	4 - Upper	164.85	No	\$97,500	\$127,759	1956	155	7.92	770	1196
DE	SUSSEX COUNTY	0507.10	0 - Unknown	0.00	No	\$97,500	\$0	1870	526	28.13	529	1278
DE	SUSSEX COUNTY	0507.11	2 - Moderate	63.20	No	\$97,500	\$48,986	1505	364	24.19	582	1055
DE	SUSSEX COUNTY	0508.01	3 - Middle	89.75	No	\$97,500	\$69,558	3979	950	23.88	1180	1620
DE	SUSSEX COUNTY	0508.04	3 - Middle	101.02	No	\$97,500	\$78,295	4188	869	20.75	1346	1574

State Abbr	County Name	Tract code	Tract Income Level	Tract Median Family Income %	Distressed or Underserved Tract	2025 FFIEC Est. MSA/MD/non-MSA/MD Median Family Income	2020 Tract Median Family Income	Tract Population	Minority Population	Tract Minority %	Owner Occupied Units	1- to 4- Family Units
DE	SUSSEX COUNTY	0508.05	4 - Upper	133.20	No	\$97,500	\$103,233	3038	582	19.16	1055	1360
DE	SUSSEX COUNTY	0508.06	3 - Middle	104.84	No	\$97,500	\$81,250	4454	902	20.25	1388	2208
DE	SUSSEX COUNTY	0508.07	3 - Middle	93.54	No	\$97,500	\$72,500	1824	225	12.34	750	984
DE	SUSSEX COUNTY	0508.08	4 - Upper	126.88	No	\$97,500	\$98,333	4150	753	18.14	1590	1952
DE	SUSSEX COUNTY	0509.03	4 - Upper	155.52	No	\$97,500	\$120,529	2161	274	12.68	782	1236
DE	SUSSEX COUNTY	0509.04	4 - Upper	141.81	No	\$97,500	\$109,907	2592	379	14.62	689	1300
DE	SUSSEX COUNTY	0509.05	3 - Middle	112.36	No	\$97,500	\$87,083	2848	321	11.27	1331	2684
DE	SUSSEX COUNTY	0510.08	4 - Upper	153.53	No	\$97,500	\$118,990	4100	618	15.07	1449	2317
DE	SUSSEX COUNTY	0510.09	4 - Upper	164.46	No	\$97,500	\$127,458	2313	449	19.41	860	1614
DE	SUSSEX COUNTY	0510.10	3 - Middle	93.39	No	\$97,500	\$72,379	2795	354	12.67	1044	1260
DE	SUSSEX COUNTY	0510.11	4 - Upper	146.34	No	\$97,500	\$113,418	3580	656	18.32	1299	1789
DE	SUSSEX COUNTY	0510.12	3 - Middle	108.36	No	\$97,500	\$83,983	1908	223	11.69	887	1543
DE	SUSSEX COUNTY	0510.13	3 - Middle	114.41	No	\$97,500	\$88,672	3686	489	13.27	1534	1907
DE	SUSSEX COUNTY	0510.14	4 - Upper	120.60	No	\$97,500	\$93,464	1881	159	8.45	834	1327
DE	SUSSEX COUNTY	0510.15	4 - Upper	126.13	No	\$97,500	\$97,750	1877	256	13.64	684	1329
DE	SUSSEX COUNTY	0510.16	4 - Upper	156.48	No	\$97,500	\$121,273	1879	158	8.41	745	1225
DE	SUSSEX COUNTY	0510.17	3 - Middle	97.75	No	\$97,500	\$75,761	3804	544	14.30	1445	2888

State Abbr	County Name	Tract code	Tract Income Level	Tract Median Family Income %	Distressed or Underserved Tract	2025 FFIEC Est. MSA/MD/non-MSA/MD Median Family Income	2020 Tract Median Family Income	Tract Population	Minority Population	Tract Minority %	Owner Occupied Units	1- to 4- Family Units
DE	SUSSEX COUNTY	0511.01	4 - Upper	269.62	No	\$97,500	\$208,958	629	48	7.63	437	1447
DE	SUSSEX COUNTY	0511.02	2 - Moderate	67.24	No	\$97,500	\$52,113	1029	61	5.93	827	2369
DE	SUSSEX COUNTY	0511.03	4 - Upper	136.02	No	\$97,500	\$105,417	952	75	7.88	616	2098
DE	SUSSEX COUNTY	0512.01	4 - Upper	126.57	No	\$97,500	\$98,095	1513	113	7.47	657	2994
DE	SUSSEX COUNTY	0512.02	4 - Upper	202.42	No	\$97,500	\$156,875	856	68	7.94	542	1973
DE	SUSSEX COUNTY	0512.03	4 - Upper	166.13	No	\$97,500	\$128,750	792	39	4.92	400	2292
DE	SUSSEX COUNTY	0512.04	4 - Upper	121.92	No	\$97,500	\$94,490	652	31	4.75	458	2242
DE	SUSSEX COUNTY	0512.05	4 - Upper	172.85	No	\$97,500	\$133,958	580	43	7.41	310	1678
DE	SUSSEX COUNTY	0513.02	3 - Middle	108.72	No	\$97,500	\$84,261	4907	643	13.10	1782	3238
DE	SUSSEX COUNTY	0513.07	3 - Middle	98.64	No	\$97,500	\$76,446	2975	236	7.93	1138	2533
DE	SUSSEX COUNTY	0513.08	3 - Middle	101.15	No	\$97,500	\$78,393	4074	350	8.59	1358	2209
DE	SUSSEX COUNTY	0513.09	3 - Middle	119.54	No	\$97,500	\$92,647	1488	96	6.45	612	2354
DE	SUSSEX COUNTY	0513.10	4 - Upper	136.84	No	\$97,500	\$106,057	1933	130	6.73	727	1233
DE	SUSSEX COUNTY	0513.11	4 - Upper	126.24	No	\$97,500	\$97,841	1832	99	5.40	737	1763
DE	SUSSEX COUNTY	0513.12	4 - Upper	123.28	No	\$97,500	\$95,542	2290	218	9.52	776	1242
DE	SUSSEX COUNTY	0513.13	3 - Middle	100.48	No	\$97,500	\$77,875	3144	342	10.88	1097	2122
DE	SUSSEX COUNTY	0513.14	4 - Upper	139.72	No	\$97,500	\$108,289	2525	215	8.51	1166	2762

State Abbr	County Name	Tract code	Tract Income Level	Tract Median Family Income %	Distressed or Underserved Tract	2025 FFIEC Est. MSA/MD/non-MSA/MD Median Family Income	2020 Tract Median Family Income	Tract Population	Minority Population	Tract Minority %	Owner Occupied Units	1- to 4- Family Units
DE	SUSSEX COUNTY	0514.00	3 - Middle	95.01	No	\$97,500	\$73,632	3878	1689	43.55	881	1388
DE	SUSSEX COUNTY	0515.01	3 - Middle	115.72	No	\$97,500	\$89,688	2246	1115	49.64	815	1529
DE	SUSSEX COUNTY	0515.02	3 - Middle	98.20	No	\$97,500	\$76,111	3228	887	27.48	957	1253
DE	SUSSEX COUNTY	0517.01	3 - Middle	96.98	No	\$97,500	\$75,161	4103	760	18.52	1217	1538
DE	SUSSEX COUNTY	0517.02	3 - Middle	87.60	No	\$97,500	\$67,894	6577	1344	20.43	1696	2259
DE	SUSSEX COUNTY	0518.01	3 - Middle	83.71	No	\$97,500	\$64,879	5359	1860	34.71	1319	2038
DE	SUSSEX COUNTY	0518.02	2 - Moderate	67.56	No	\$97,500	\$52,361	4354	2149	49.36	737	1546
DE	SUSSEX COUNTY	0519.00	3 - Middle	95.16	No	\$97,500	\$73,750	4760	1238	26.01	1253	1833
DE	SUSSEX COUNTY	9800.00	0 - Unknown	0.00	No	\$97,500	\$0	1	1	100.00	0	0
DE	SUSSEX COUNTY	9900.00	0 - Unknown	0.00	No	\$97,500	\$0	0	0	0.00	0	0

2025 FFIEC Census Report - Summary Census Overview Information

State: MARYLAND

County: 045 - WICOMICO COUNTY

All Tracts: 21



State Abbr	County Name	Tract code	Tract Income Level	Tract Median Family Income %	Distressed or Underserved Tract	2025 FFIEC Est. MSA/MD/non-MSA/MD Median Family Income	2020 Tract Median Family Income	Tract Population	Minority Population	Tract Minority %	Owner Occupied Units	1- to 4- Family Units
MD	WICOMICO COUNTY	0001.00	3 - Middle	91.34	No	\$89,900	\$62,826	6002	4464	74.38	709	2087
MD	WICOMICO COUNTY	0002.00	4 - Upper	125.39	No	\$89,900	\$86,250	1942	861	44.34	277	804
MD	WICOMICO COUNTY	0003.00	1 - Low	34.98	No	\$89,900	\$24,063	1283	1229	95.79	45	450
MD	WICOMICO COUNTY	0004.00	3 - Middle	89.45	No	\$89,900	\$61,525	4244	1893	44.60	666	1400
MD	WICOMICO COUNTY	0005.00	2 - Moderate	53.79	No	\$89,900	\$37,000	3217	2152	66.89	322	1152
MD	WICOMICO COUNTY	0101.01	3 - Middle	98.84	No	\$89,900	\$67,985	7349	3325	45.24	1519	2016
MD	WICOMICO COUNTY	0101.02	3 - Middle	95.41	No	\$89,900	\$65,625	3438	1292	37.58	753	1167
MD	WICOMICO COUNTY	0102.00	2 - Moderate	77.69	No	\$89,900	\$53,438	6509	5807	89.21	757	1987
MD	WICOMICO COUNTY	0103.00	4 - Upper	163.77	No	\$89,900	\$112,643	8338	3358	40.27	2203	2795
MD	WICOMICO COUNTY	0104.00	4 - Upper	148.65	No	\$89,900	\$102,244	7600	2368	31.16	1339	2194
MD	WICOMICO COUNTY	0105.01	3 - Middle	116.44	No	\$89,900	\$80,089	5195	2172	41.81	1536	2208
MD	WICOMICO COUNTY	0105.03	0 - Unknown	0.00	No	\$89,900	\$0	3459	1777	51.37	6	467
MD	WICOMICO COUNTY	0105.04	3 - Middle	84.69	No	\$89,900	\$58,256	4839	2487	51.39	772	1077
MD	WICOMICO COUNTY	0106.03	3 - Middle	99.41	No	\$89,900	\$68,380	8052	2839	35.26	1793	2508
MD	WICOMICO	0106.04	3 - Middle	91.69	No	\$89,900	\$63,068	5230	889	17.00	1540	2090

State Abbr	County Name	Tract code	Tract Income Level	Tract Median Family Income %	Distressed or Underserved Tract	2025 FFIEC Est. MSA/MD/non-MSA/MD Median Family Income	2020 Tract Median Family Income	Tract Population	Minority Population	Tract Minority %	Owner Occupied Units	1- to 4- Family Units
	COUNTY											
MD	WICOMICO COUNTY	0106.05	4 - Upper	160.70	No	\$89,900	\$110,536	4272	655	15.33	1356	1503
MD	WICOMICO COUNTY	0106.06	3 - Middle	91.89	No	\$89,900	\$63,205	4240	651	15.35	1319	1750
MD	WICOMICO COUNTY	0107.01	3 - Middle	111.86	No	\$89,900	\$76,944	3982	801	20.12	1210	1634
MD	WICOMICO COUNTY	0107.03	3 - Middle	103.69	No	\$89,900	\$71,324	4260	1741	40.87	885	1524
MD	WICOMICO COUNTY	0107.04	4 - Upper	124.92	No	\$89,900	\$85,921	4304	1165	27.07	1333	1772
MD	WICOMICO COUNTY	0108.00	4 - Upper	135.94	No	\$89,900	\$93,500	5833	1322	22.66	2063	2912

2025 FFIEC Census Report - Summary Census Overview Information

State: MARYLAND

County: 047 - WORCESTER COUNTY

All Tracts: 18



State Abbr	County Name	Tract code	Tract Income Level	Tract Median Family Income %	Distressed or Underserved Tract	2025 FFIEC Est. MSA/MD/non-MSA/MD Median Family Income	2020 Tract Median Family Income	Tract Population	Minority Population	Tract Minority %	Owner Occupied Units	1- to 4- Family Units
MD	WORCESTER COUNTY	9500.00	3 - Middle	82.06	No	\$93,700	\$60,324	1917	367	19.14	393	2056
MD	WORCESTER COUNTY	9501.00	4 - Upper	175.63	No	\$93,700	\$129,107	1845	208	11.27	817	2654
MD	WORCESTER COUNTY	9503.00	3 - Middle	90.79	No	\$93,700	\$66,742	3156	352	11.15	1519	4649
MD	WORCESTER COUNTY	9504.00	4 - Upper	129.84	No	\$93,700	\$95,446	3394	294	8.66	905	1709
MD	WORCESTER COUNTY	9506.00	4 - Upper	126.65	No	\$93,700	\$93,106	3122	286	9.16	1281	2362
MD	WORCESTER COUNTY	9507.00	3 - Middle	116.82	No	\$93,700	\$85,878	2495	240	9.62	956	2187
MD	WORCESTER COUNTY	9508.00	4 - Upper	131.04	No	\$93,700	\$96,332	5454	730	13.38	1697	2564
MD	WORCESTER COUNTY	9509.00	4 - Upper	123.70	No	\$93,700	\$90,938	2351	519	22.08	666	975
MD	WORCESTER COUNTY	9510.00	3 - Middle	89.97	No	\$93,700	\$66,144	4584	1781	38.85	1051	1727
MD	WORCESTER COUNTY	9511.01	3 - Middle	117.45	No	\$93,700	\$86,341	3569	328	9.19	1444	2039
MD	WORCESTER COUNTY	9511.02	3 - Middle	106.77	No	\$93,700	\$78,491	3275	360	10.99	1512	2331
MD	WORCESTER COUNTY	9512.00	3 - Middle	118.38	No	\$93,700	\$87,028	3088	574	18.59	1066	1517
MD	WORCESTER COUNTY	9513.00	2 - Moderate	53.53	No	\$93,700	\$39,352	2681	1241	46.29	657	977
MD	WORCESTER COUNTY	9514.00	3 - Middle	116.35	No	\$93,700	\$85,536	3129	666	21.28	1047	1482
MD	WORCESTER	9515.00	2 - Moderate	70.42	No	\$93,700	\$51,771	4995	2721	54.47	1001	2074

State Abbr	County Name	Tract code	Tract Income Level	Tract Median Family Income %	Distressed or Underserved Tract	2025 FFIEC Est. MSA/MD/non-MSA/MD Median Family Income	2020 Tract Median Family Income	Tract Population	Minority Population	Tract Minority %	Owner Occupied Units	1- to 4- Family Units
	COUNTY											
MD	WORCESTER COUNTY	9517.00	4 - Upper	135.09	No	\$93,700	\$99,306	3405	410	12.04	1143	2720
MD	WORCESTER COUNTY	9800.00	0 - Unknown	0.00	No	\$93,700	\$0	0	0	0.00	0	0
MD	WORCESTER COUNTY	9900.00	0 - Unknown	0.00	No	\$93,700	\$0	0	0	0.00	0	0

2025 FFIEC Census Report - Summary Census Overview Information

State: MARYLAND

County: 039 - SOMERSET COUNTY

All Tracts: 7



State Abbr	County Name	Tract code	Tract Income Level	Tract Median Family Income %	Distressed or Underserved Tract	2025 FFIEC Est. MSA/MD/non-MSA/MD Median Family Income	2020 Tract Median Family Income	Tract Population	Minority Population	Tract Minority %	Owner Occupied Units	1- to 4- Family Units
MD	SOMERSET COUNTY	9301.01	1 - Low	48.61	No	\$89,900	\$33,438	6345	4826	76.06	684	1788
MD	SOMERSET COUNTY	9301.02	3 - Middle	107.27	No	\$89,900	\$73,787	3977	1573	39.55	1379	1907
MD	SOMERSET COUNTY	9302.00	3 - Middle	91.27	No	\$89,900	\$62,778	1576	239	15.16	653	1317
MD	SOMERSET COUNTY	9305.00	3 - Middle	111.76	No	\$89,900	\$76,875	4177	865	20.71	1439	2222
MD	SOMERSET COUNTY	9306.00	2 - Moderate	66.49	No	\$89,900	\$45,735	2805	1141	40.68	512	1377
MD	SOMERSET COUNTY	9308.00	2 - Moderate	79.63	No	\$89,900	\$54,773	5740	3090	53.83	940	1249
MD	SOMERSET COUNTY	9901.00	0 - Unknown	0.00	No	\$89,900	\$0	0	0	0.00	0	0
MD	SOMERSET COUNTY	9999.99	2 - Moderate	78.71	No	\$89,900	\$54,138	24620	11734	47.66	5607	9860